



Fundusze Europejskie

Wiedza Edukacja Rozwój



Unia Europejska
Europejski Fundusz Społeczny



PO WER Hiszpańskie staże kluczem do sukcesu zawodowego



Anna Tomkiel kl.3B
Technik hotelarstwa

NAJLEPSZY HOSTEL- RED NEST

- ▶ NEST- gniazdo
- ▶ Zlokalizowany w centrum miasta
- ▶ Multinarodowość



PIĘKNA DROGA NA PRAKTYKI



1 DZIAŁ- ŚNIADANIA

RED NEST

Nombre: Robara Anna
Fecha: 18.09.2019

Producción ingreso de.....

| NT Desayuno | Importa |
|------------------------|--------------|
| VENTA DESAYUNO | 7x3€ = 21x3€ |
| TICKETS DESAYUNO | 6x2€ = 12x3€ |
| NT FAX DESAYUNO GRUPOS | 8 Desayuno |

Control de existencias

| Normal: | Soja: |
|---|-------|
| Pan <input checked="" type="checkbox"/> | |
| Zumo <input checked="" type="checkbox"/> | |
| Lecche <input checked="" type="checkbox"/> | |
| Cereales <input checked="" type="checkbox"/> | |
| Mantequilla <input checked="" type="checkbox"/> | |
| Mermelada <input checked="" type="checkbox"/> | |
| Jamón <input checked="" type="checkbox"/> | |
| Queso <input checked="" type="checkbox"/> | |
| Croissant / Magdarena | |
| Café <input checked="" type="checkbox"/> | |
| Té <input checked="" type="checkbox"/> | |
| Azúcar Individual <input checked="" type="checkbox"/> | |
| Servilletas | |

Firma responsable: Anna Tomkel
Robara Buiuc

Firma manager: _____

Falta: pan, jamón, queso, croissant

Next Hostel



2 DZIAŁ- HOUSEKEEPING

- ▶ 5pięter
- ▶ 33 pokoje (4MS, 6MS, 8MS, 12MS, 4FS, 6FS, 6ML, 1TWIN, 1DOBL)

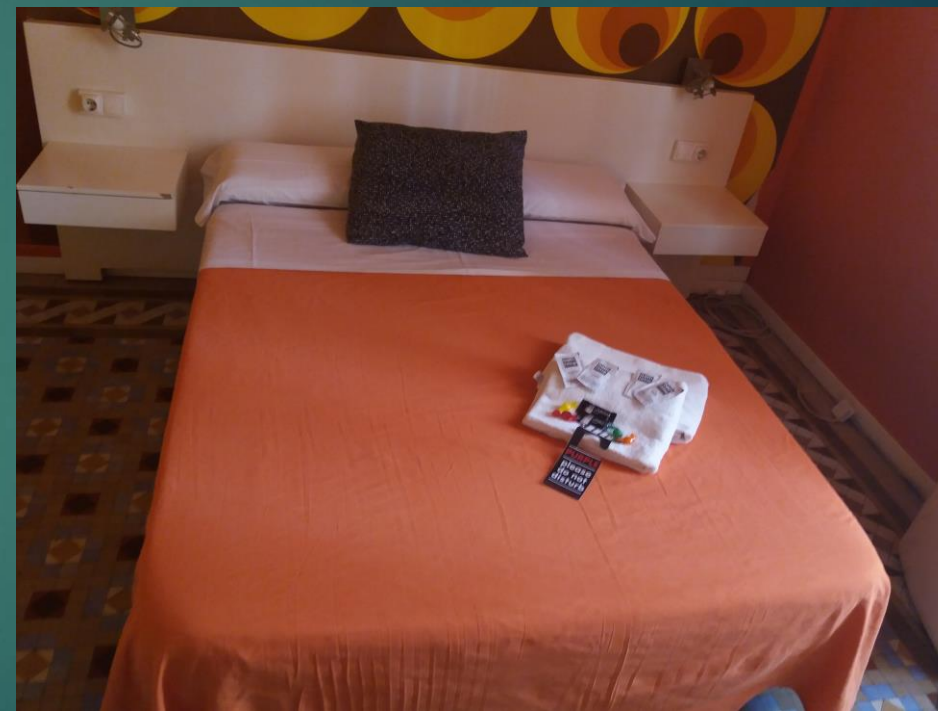
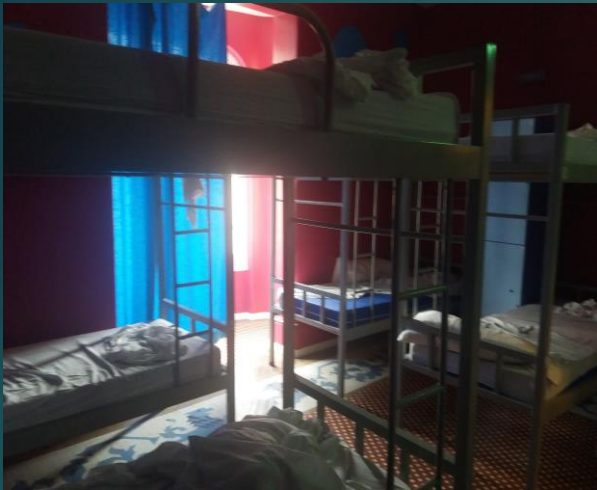

3DZIAŁ- RECEPCJA

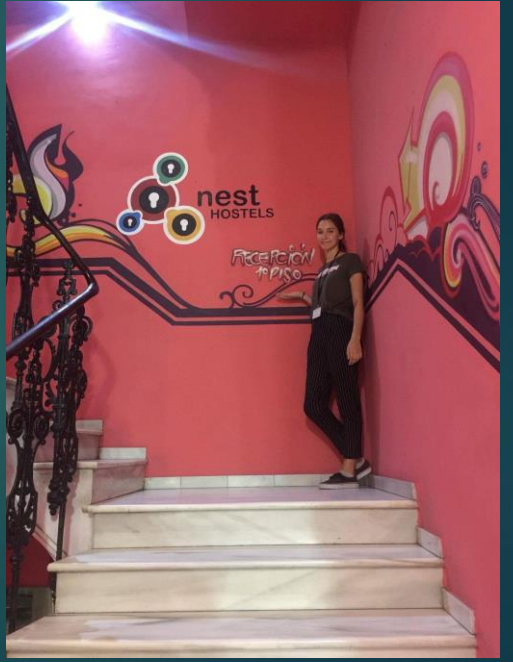
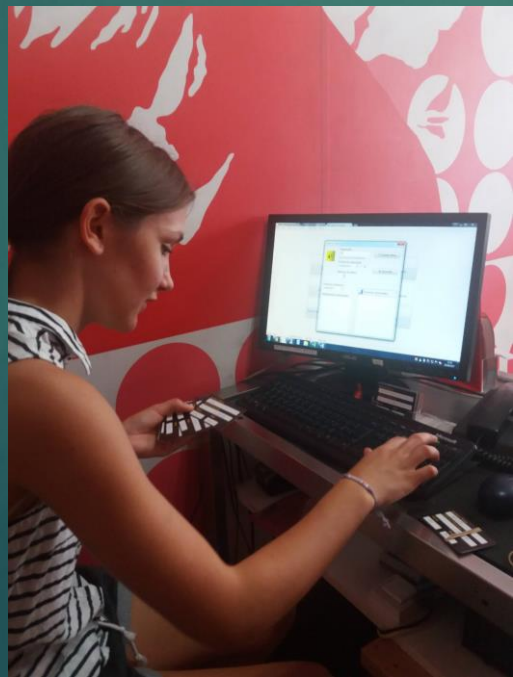
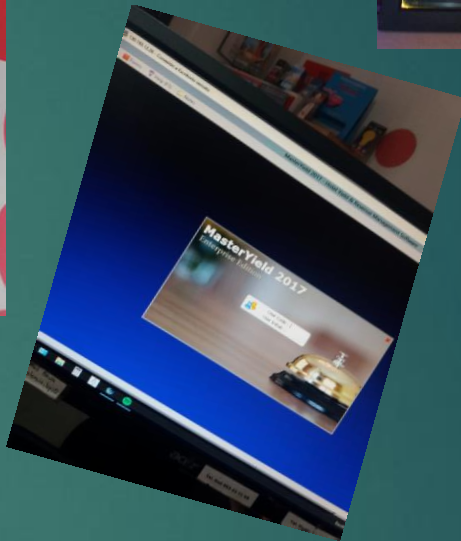
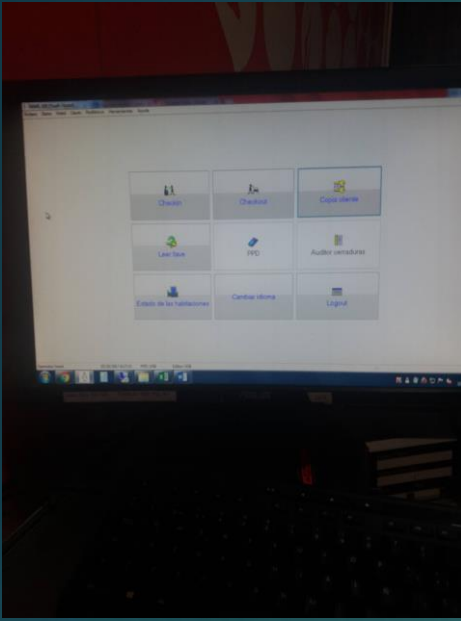

Availability of Beds/Rooms - Red Nest

| | September 2017 | | | | | October 2017 | | | | | INTEREST | |
|------------------|----------------|-------|-------|-------|-------|--------------|-------|-------|-------|-------|----------|-------|
| | Mon | Tue | Wed | Thu | Fri | Sat | Sun | Mon | Tue | Wed | | Thu |
| 0 Beds | 0 | 0 | 0 | 0 | 0 | 0 | 0 | 0 | 0 | 0 | 0 | 0 |
| 4 Mixed Shared | 33 | 24 | 96 | 99 | 75 | 81 | 83 | 56 | 66 | 55 | 55 | 11 |
| 6 Mixed Shared | 0 | 0 | 1 | 9 | 12 | 12 | 3 | 3 | 0 | 0 | 0 | 0 |
| 8 Mixed Shared | 0 | 14 | 0 | 28 | 26 | 17 | 19 | 20 | 9 | 10 | 4 | 5 |
| 10 Mixed Shared | 0 | 7 | 5 | 10 | 12 | 6 | 7 | 8 | 8 | 8 | 0 | 0 |
| 12 Mixed Shared | 0 | 7 | 0 | 25 | 34 | 34 | 36 | 36 | 36 | 35 | 35 | 36 |
| 4 Female Shared | 2 | 4 | 7 | 5 | 6 | 6 | 7 | 7 | 0 | 0 | 4 | 3 |
| 6 Female Shared | 0 | 1 | 0 | 6 | 6 | 0 | 0 | 0 | 6 | 6 | 5 | 5 |
| 8 Female Shared | 0 | 0 | 3 | 5 | 6 | 0 | 0 | 0 | 6 | 6 | 6 | 1 |
| 10 Female Shared | 3 | 7 | 10 | 6 | 4 | 2 | 5 | 5 | 6 | 6 | 6 | 6 |
| 12 Female Shared | 2 | 3 | 3 | 1 | 1 | 1 | 2 | 2 | 2 | 3 | 1 | 1 |
| 14 Female Shared | 1 | 4 | 7 | 5 | 3 | 1 | 3 | 3 | 4 | 3 | 4 | 5 |
| 16 Female Shared | 1 | 4 | 7 | 5 | 3 | 1 | 3 | 3 | 4 | 3 | 4 | 5 |
| 18 Female Shared | 1 | 4 | 7 | 5 | 3 | 1 | 3 | 3 | 4 | 3 | 4 | 5 |
| 20 Female Shared | 1 | 4 | 7 | 5 | 3 | 1 | 3 | 3 | 4 | 3 | 4 | 5 |
| 22 Female Shared | 1 | 4 | 7 | 5 | 3 | 1 | 3 | 3 | 4 | 3 | 4 | 5 |
| 24 Female Shared | 1 | 4 | 7 | 5 | 3 | 1 | 3 | 3 | 4 | 3 | 4 | 5 |
| 26 Female Shared | 1 | 4 | 7 | 5 | 3 | 1 | 3 | 3 | 4 | 3 | 4 | 5 |
| 28 Female Shared | 1 | 4 | 7 | 5 | 3 | 1 | 3 | 3 | 4 | 3 | 4 | 5 |
| 30 Female Shared | 1 | 4 | 7 | 5 | 3 | 1 | 3 | 3 | 4 | 3 | 4 | 5 |
| 31 Female Shared | 1 | 4 | 7 | 5 | 3 | 1 | 3 | 3 | 4 | 3 | 4 | 5 |
| 0 Beds | 0 | 0 | 0 | 0 | 0 | 0 | 0 | 0 | 0 | 0 | 0 | 0 |
| 4 Mixed Shared | 20,90 | 25,90 | 47,90 | 19,50 | 19,50 | 19,50 | 19,50 | 23,00 | 23,00 | 20,90 | 20,90 | 21,50 |
| 6 Mixed Shared | 18,90 | 21,90 | 43,90 | 15,30 | 15,30 | 15,30 | 15,30 | 19,80 | 19,80 | 16,90 | 16,90 | 17,30 |
| 8 Mixed Shared | 16,50 | 21,50 | 43,50 | 13,10 | 13,10 | 13,10 | 13,10 | 19,50 | 19,50 | 16,50 | 16,50 | 17,10 |
| 10 Mixed Shared | 15,00 | 20,00 | 40,00 | 11,90 | 11,90 | 11,90 | 11,90 | 18,00 | 18,00 | 15,00 | 15,00 | 16,50 |
| 12 Mixed Shared | 20,90 | 25,90 | 47,90 | 19,50 | 19,50 | 19,50 | 19,50 | 23,00 | 23,00 | 20,90 | 20,90 | 21,50 |
| 4 Female Shared | 16,50 | 21,50 | 43,50 | 13,10 | 13,10 | 13,10 | 13,10 | 19,50 | 19,50 | 16,50 | 16,50 | 17,10 |
| 6 Female Shared | 17,90 | 22,90 | 44,90 | 16,50 | 16,50 | 16,50 | 16,50 | 19,40 | 19,40 | 16,50 | 16,50 | 17,6 |
| 8 Female Shared | 54,90 | 61,90 | 72,90 | 50,90 | 50,90 | 50,90 | 50,90 | 64,90 | 64,90 | 54,90 | 54,90 | 56,90 |
| 10 Female Shared | 56,90 | 64,90 | 76,90 | 52,90 | 52,90 | 52,90 | 52,90 | 66,90 | 66,90 | 56,90 | 56,90 | 58,90 |

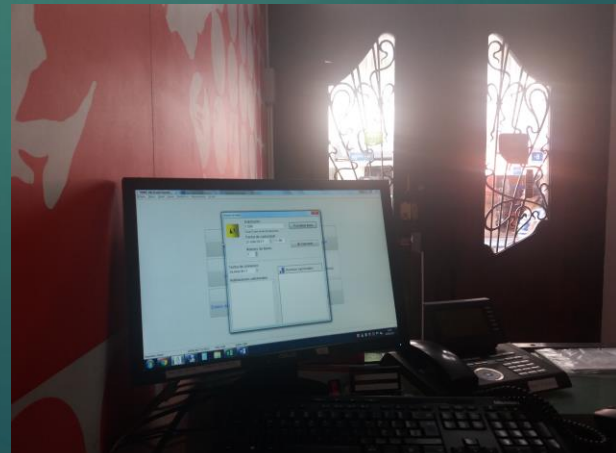

GOŚCIE RED NEST

*Goście ze wszystkich stron świata:

-mili i przyjaźni,

-pomocni,

-z poczuciem humoru.



NAJLEPSZY ZESPÓŁ PRACOWNIKÓW



A PO PRACY... CZAS WOLNY 😊

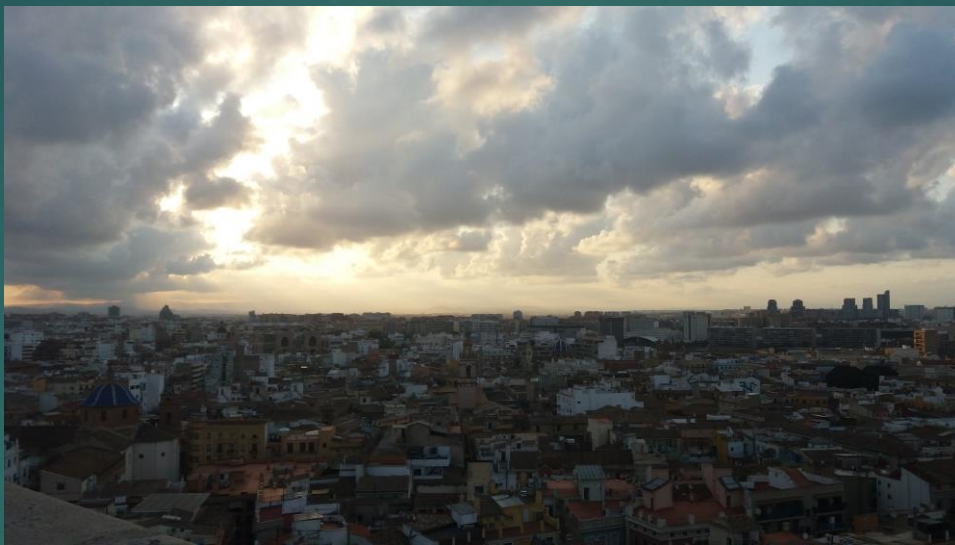

NAJLEPSZA GRUPA POD SŁOŃCEM



LEKCJE HISZPAŃSKIEGO, WYCIECZKA ROWEROWA I GRA MIEJSKA

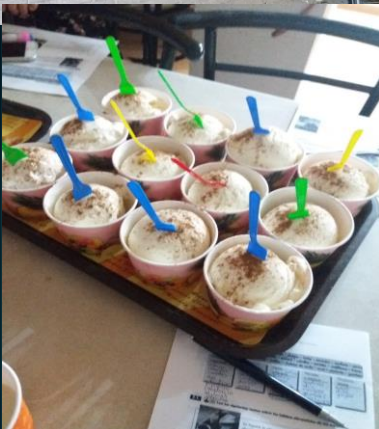

NIESTETY, WSZYSTKO CO NAJLEPSZE SZYBKO SIĘ KOŃCZY ☹️

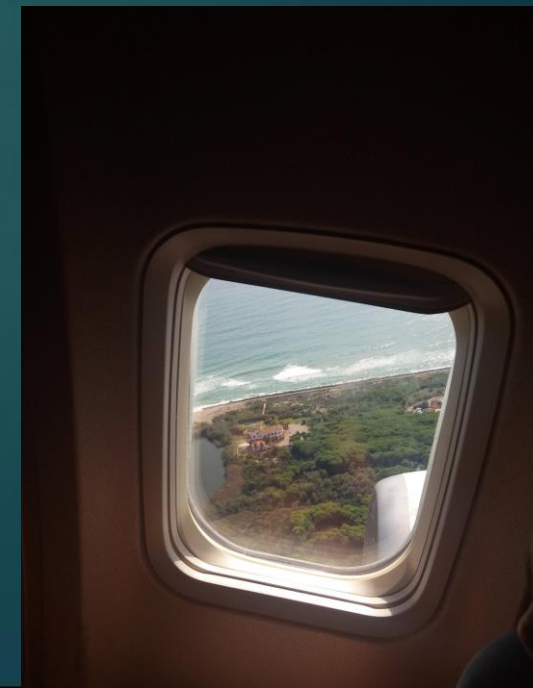

DZIĘKUJĘ ZA UWAGĘ!



Źródła informacji:

- ▶ https://www.google.pl/search?q=FLAGA+HISZPANI&client=firefox-b-ab&dcr=0&source=Inms&tbm=isch&sa=X&ved=0ahUKEwiRrNDNoOHWAhXBfhoKHQSVACUQ_AUICigB&biw=1920&bih=947#imgdii=BBvvqG5Mva45UM:&imgsrc=bziu1O_PzXziXM:
- ▶ <https://galeria.zsgh.gda.pl/index.php?/category/157>
- ▶ <https://web.facebook.com/mobilityprojects/>
- ▶ <https://zsgh.gda.pl/category/po-wer-hiszpanskie-staze-kluczem-do-sukcesu-zawodowego/>
- ▶ WŁASNE